



W/36194

W/36194



W/36194

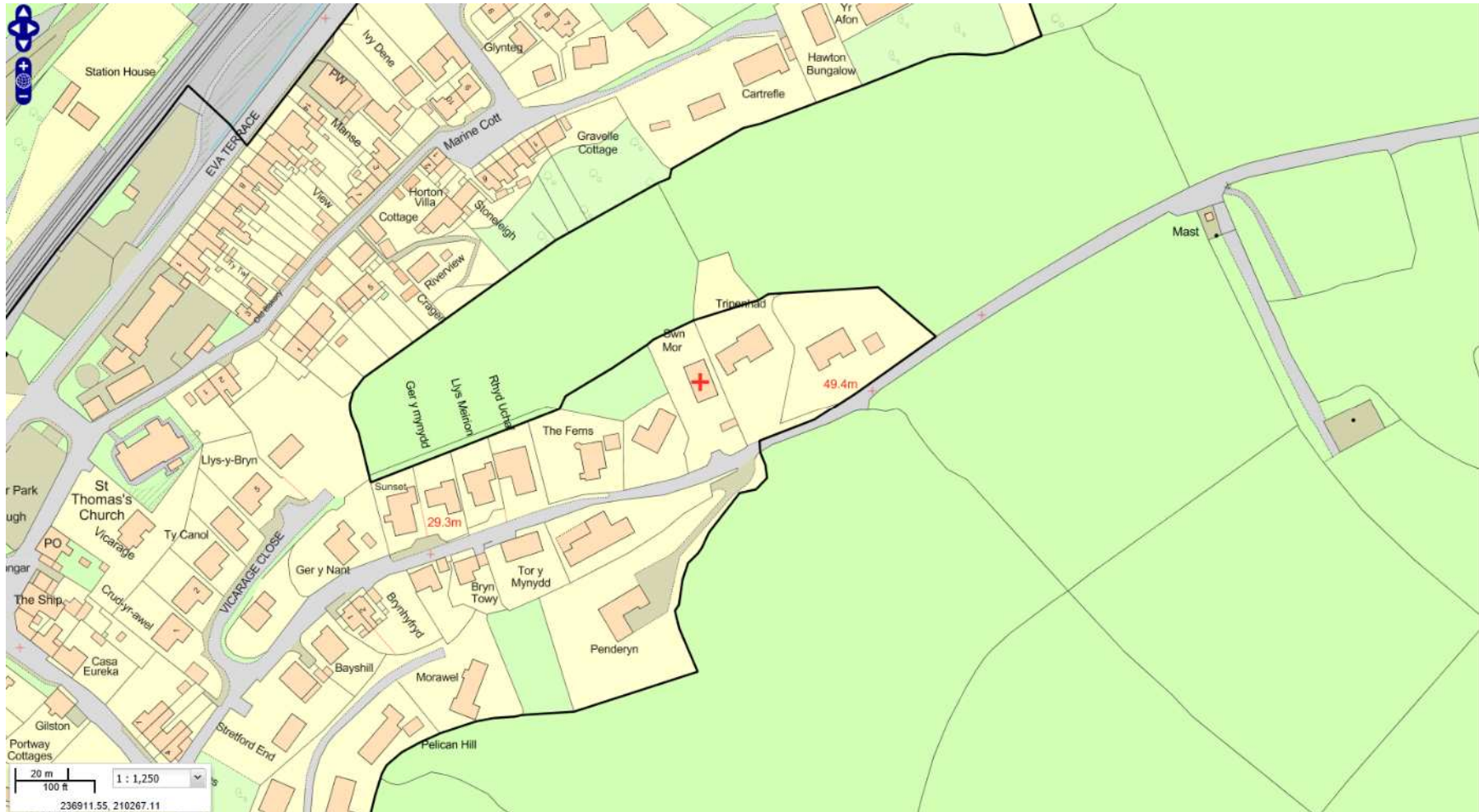

W/36194

SITE BLOCK & LOCATION PLAN

Ordnance Survey (c) Crown Copyright 2015, All rights reserved, Licence number 100022432

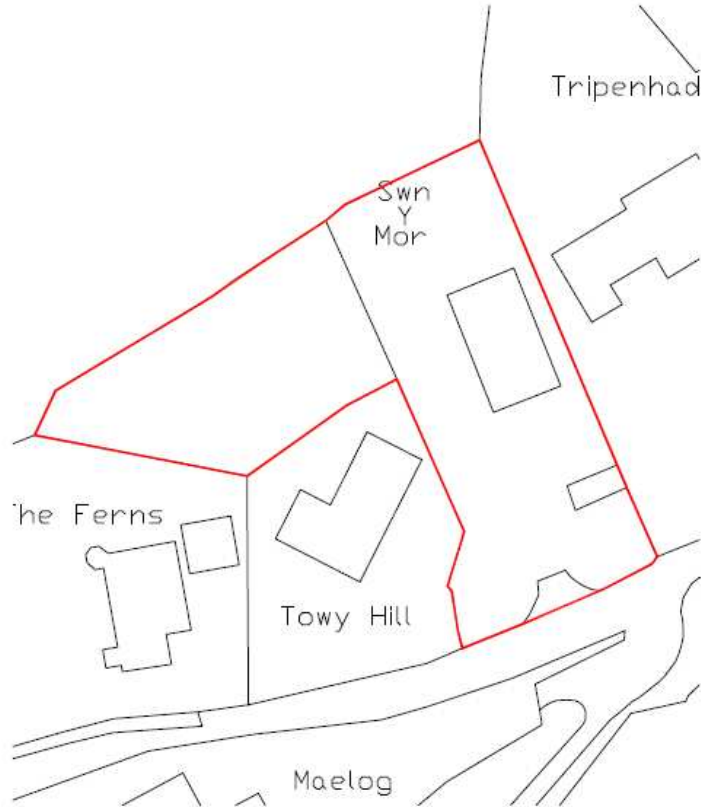

Site Block Plan 1:500



Site Location Plan 1:1250



THIS DRAWING IS SUBJECT TO LOCAL PLANNING AND ALL OTHER NECESSARY CONSENTS. ALL DIMENSIONS, LEVELS AND AREAS SHOWN ON OR NEAR APPROXIMATE AND SUBJECT TO THE SURVEY OR AS STATED OTHERWISE. ALL DIMENSIONS MUST BE CHECKED ON SITE. DISCREPANCIES ON THE DRAWING, THE DRAWING IS TO BE USED IN CONJUNCTION WITH ALL NECESSARY CONSENTS AND/OR APPROVED DRAWINGS OR DOCUMENTS. NOISE AND VIBRATION ASSESSMENT MUST BE OBTAINED OF ANY EXISTING OR PROPOSED BUILDINGS BEFORE THE PROPOSED WORK COMMENCES. ALL CLAIMS RELATING TO DESIGN OF FOUNDATIONS, FLOOR SLABS AND ALL OTHER STRUCTURAL ELEMENTS ARE REFERRED TO THE STRUCTURAL ENGINEER FOR CLARIFICATION.

PLANNING

Revision	Description	Date



Project Client
John Moor & Wendy Vaughan-Pughes

Project Title
Swn Y Mor, Fennyddle, Kildwelly, SA17 9RS

Drawing Title
SITE BLOCK & LOCATION PLAN

Scale 1:500/1250	Drawn by 03
Date 05.05.2017	Issue No. 698
Rev. No.	Checked
	Sheet Size A3

SAURO ARCHITECTURAL DESIGN
9 ELLISTON TERRACE, CARMARTHEN,
CARMARTHENSHIRE, SA31 1TH
Tel: 01267 233 684
email: design@sauroarchitectural.co.uk
© Drawing Copyright Sauro Architectural Design

W/36194

PROPOSED FLOOR PLANS, ELEVATIONS

SWN Y MOR, FERRYSIDE



Proposed Front Elevation 1:100

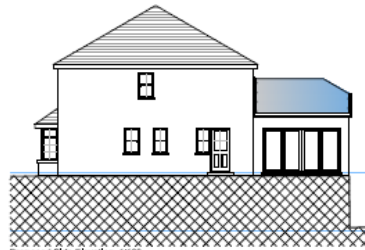

Proposed Side Elevation 1:100

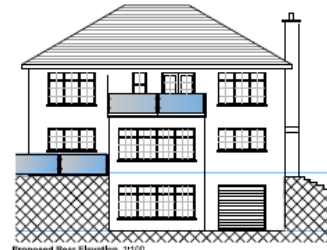

Proposed Rear Elevation 1:100

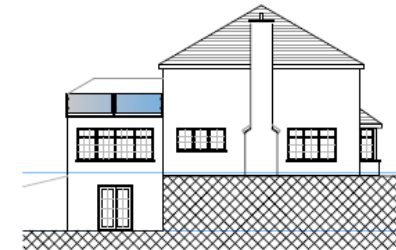

Proposed Side Elevation 1:100

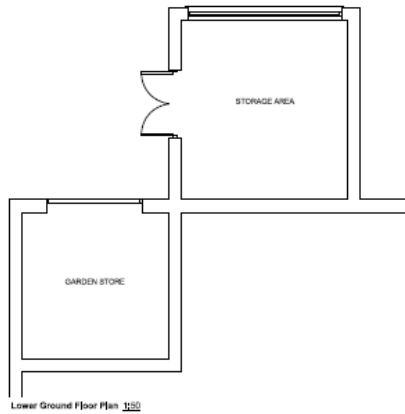

Lower Ground Floor Plan 1:50

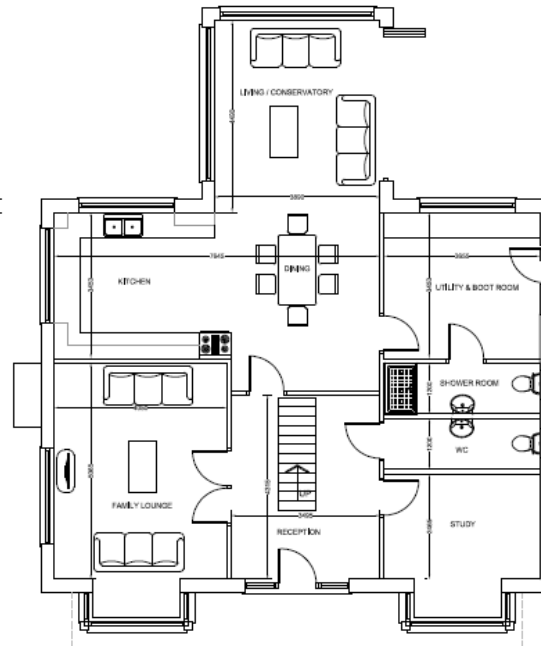

Proposed Ground Floor Plan 1:50

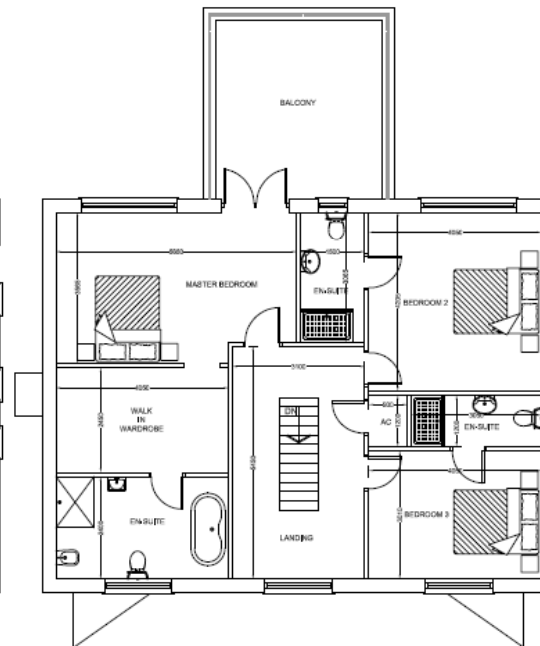

Proposed First Floor Plan 1:50

EXTERNAL FINISHES	
Walls - Facing External	
Roof - Natural Slate - Red Ridge	
Windows - White UPVC	
W.D - Black UPVC	

The drawings are submitted to local planning authorities for consideration and approval. The drawings are not to be used for any other purpose without the written consent of the architect. The architect is not responsible for any errors or omissions in the drawings or for any consequences arising therefrom. The architect is not responsible for any structural or other engineering work shown on the drawings. The drawings are not to be used for any other purpose without the written consent of the architect. The architect is not responsible for any errors or omissions in the drawings or for any consequences arising therefrom. The architect is not responsible for any structural or other engineering work shown on the drawings.

PLANNING

No.	Description	Date
A	Remove 1st floor side window	28/06/17



Client: John Allen & Wendy Vaughan-Pugh

Project No: SWN Y Mor, Ferryside, Kildare, SA17 5RS

Drawing No: Proposed Floor Plans, Elevations & Site Plan

Scale: 1:50/100/500

Date: 01/05/2017

Job No: 688

Drawing No: 02

Rev/No: A

Created: AT

SAURO ARCHITECTURAL DESIGN
8 ELLISTON TERRACE, CARMARTHEN
CARMARTHEN, SA31 1HA,
UK. 01267 233 604
www.designpartnership.co.uk
© Sauro Architects. All Rights Reserved.

W/36194

EXISTING & PROPOSED SITE PLAN & SITE SECTIONS



THIS SCHEME IS SUBJECT TO LOCAL PLANNING AND ALL OTHER NECESSARY CONSENTS. ALL OPERATIONS ON THE SITE ARE SUBJECT TO THE RELEVANT CONSENTS. THE DRAWING IS FOR INFORMATION ONLY AND IS NOT TO BE USED FOR CONSTRUCTION. THE DRAWING IS NOT TO BE USED FOR CONSTRUCTION WITHOUT THE RELEVANT CONSENTS. THE DRAWING IS NOT TO BE USED FOR CONSTRUCTION WITHOUT THE RELEVANT CONSENTS. THE DRAWING IS NOT TO BE USED FOR CONSTRUCTION WITHOUT THE RELEVANT CONSENTS. THE DRAWING IS NOT TO BE USED FOR CONSTRUCTION WITHOUT THE RELEVANT CONSENTS.

PLANNING

Revision	Description	Date
A	Addition of hedgerow along boundary	29/06/17



Project Client
Iain Noon & Wendal Vaughan-Pughe

Project Title
Swn Y Mor, Ferryside, Idwelly, SA17 5RS

EXISTING & PROPOSED SITE PLAN

Scale 1:500/1:250	Drawn by DS
Date 09.05.2017	Job No. 698
Rev. No. A	Checked AS

SAURO ARCHITECTURAL DESIGN
9 ELLISTON TERRACE, CARMARTHEN,
CARMARTHENSHIRE, SA31 1HA
Tel: 01267 233 664
email: design@sauroarchitectural.co.uk
© Drawing Copyright Sauro Architectural Design

W/36194

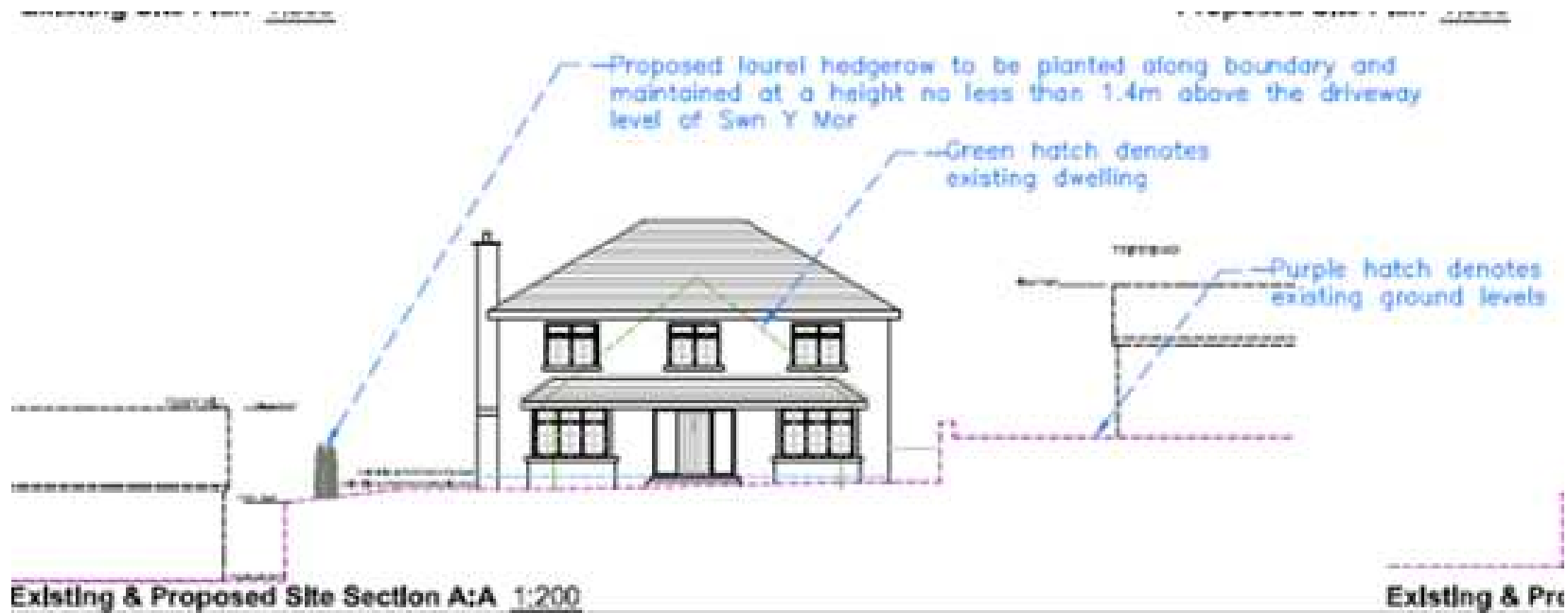

W/36194



W/36194



W/36194



W/36194



W/36194



W/36194



W/36194



W/36194



W/36194



W/36194



W/36194



W/36194

